

JOB NAME:
FRAMING PLAN
LAYOUT

DRAWING NUMBER
WILTEK-6RF
PER 14 SQ FT

NOTES:

- (A) 1/4" THICK MAXIMUM TRIM TO BE INSTALLED ON BACKSIDE OF LANDING DOOR FRAMES.
- (B) LANDING DOORS TO BE SOLID CORE (BY OTHERS). DOOR TO BE HINGED ON RAIL BLOCKING SIDE OF FRONT WALL.
- (C) ALL LANDING DOORS AND JAMB/FRAMES ARE TO BE INSTALLED IN A 2" X 4" WALL CONSTRUCTION (OR EQUIVALENT) OR RECESSED TO THE SHAFT SIDE OF THE WALL IN A LARGER WALL CONSTRUCTION. THIS IS MANDATORY TO COMPLY WITH THE 3" X 5" RULE, PER ANSI A17.1; PART 5.3 PRIVATE RESIDENCE ELEVATORS (RULE 5.3.1.4.2). IF CONSTRUCTION OF THE LANDING DOOR WALL(S) IS GREATER THAN 2" X 4" CONSTRUCTION CONSULT WITH ELEVATOR MANUFACTURER PRIOR TO FRAMING AND INSTALLATION OF DOOR JAMB/FRAMES.
- (D) SEE APPLICABLE PLAN VIEW DRAWING FOR THE EXACT BLOCKING LOCATION..

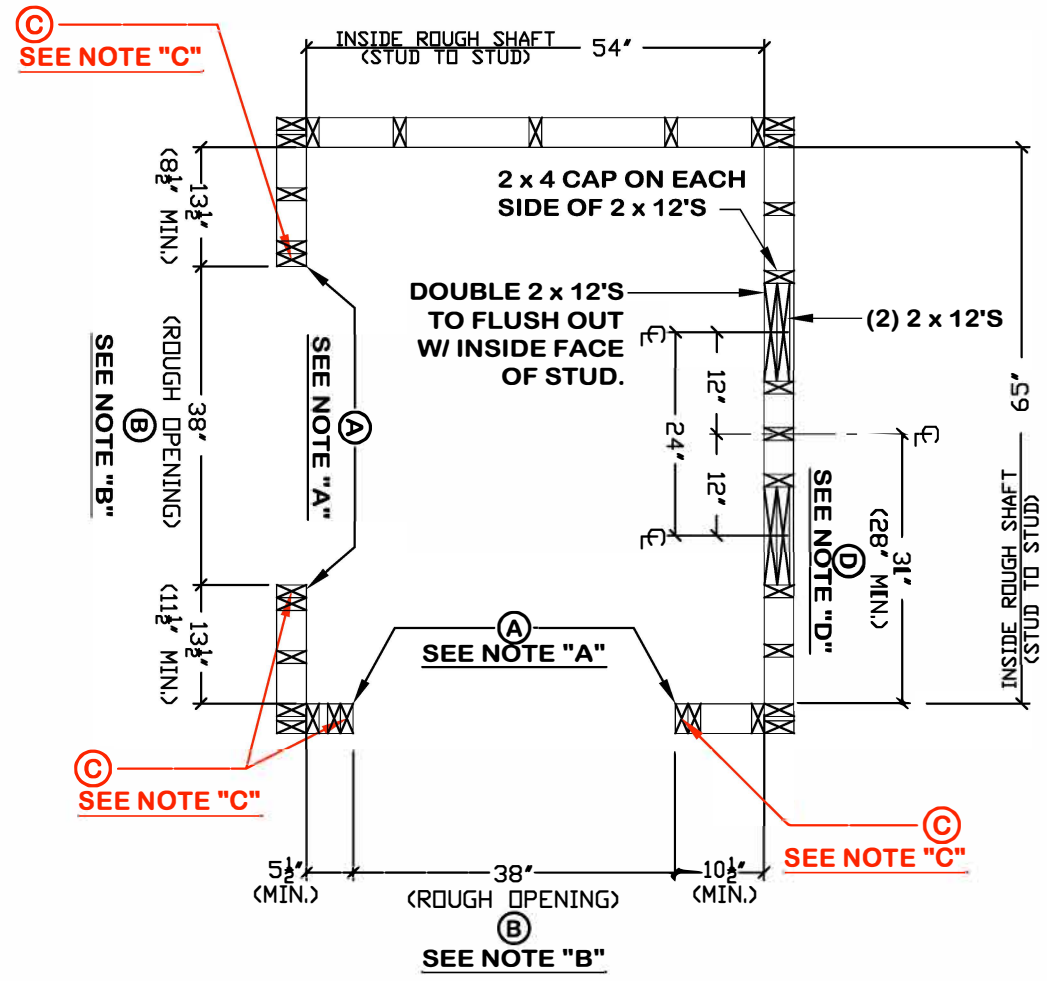

FRAMING PLAN VIEW

SCALE - NOT TO SCALE

NOTE: ALL DIMENSIONS ARE APPROXIMATE

ATTENTION FRAMERS/ TRIM CARPENTERS

DRAWING/ REVISION(S)

DRAWN	CHECKED	DATE	DESCRIPTION
C.J.S.	C.J.S.	03/06/09	NEW DRAWING