

JOB NAME:
FRAMING PLAN
LAYOUT

DRAWING NUMBER
WILTEK-5RF
PER 14 SQ FT

NOTES:

(A) 1/4" THICK MAXIMUM TRIM TO BE INSTALLED ON BACKSIDE OF LANDING DOOR FRAMES.

(B) LANDING DOORS TO BE SOLID CORE (BY OTHERS). DOOR TO BE HINGED ON RAIL BLOCKING SIDE OF FRONT WALL.

(C) ALL LANDING DOORS AND JAMB/FRAMES ARE TO BE INSTALLED IN A 2" X 4" WALL CONSTRUCTION (OR EQUIVALENT) OR RECESSED TO THE SHAFT SIDE OF THE WALL IN A LARGER WALL CONSTRUCTION. THIS IS MANDATORY TO COMPLY WITH THE 3" X 5" RULE, PER ANSI A17.1; PART 5.3 PRIVATE RESIDENCE ELEVATORS (RULE 5.3.1.4.2). IF CONSTRUCTION OF THE LANDING DOOR WALL(S) IS GREATER THAN 2" X 4" CONSTRUCTION CONSULT WITH ELEVATOR MANUFACTURER PRIOR TO FRAMING AND INSTALLATION OF DOOR JAMB/FRAMES.

(D) SEE APPLICABLE PLAN VIEW DRAWING FOR THE EXACT BLOCKING LOCATION..

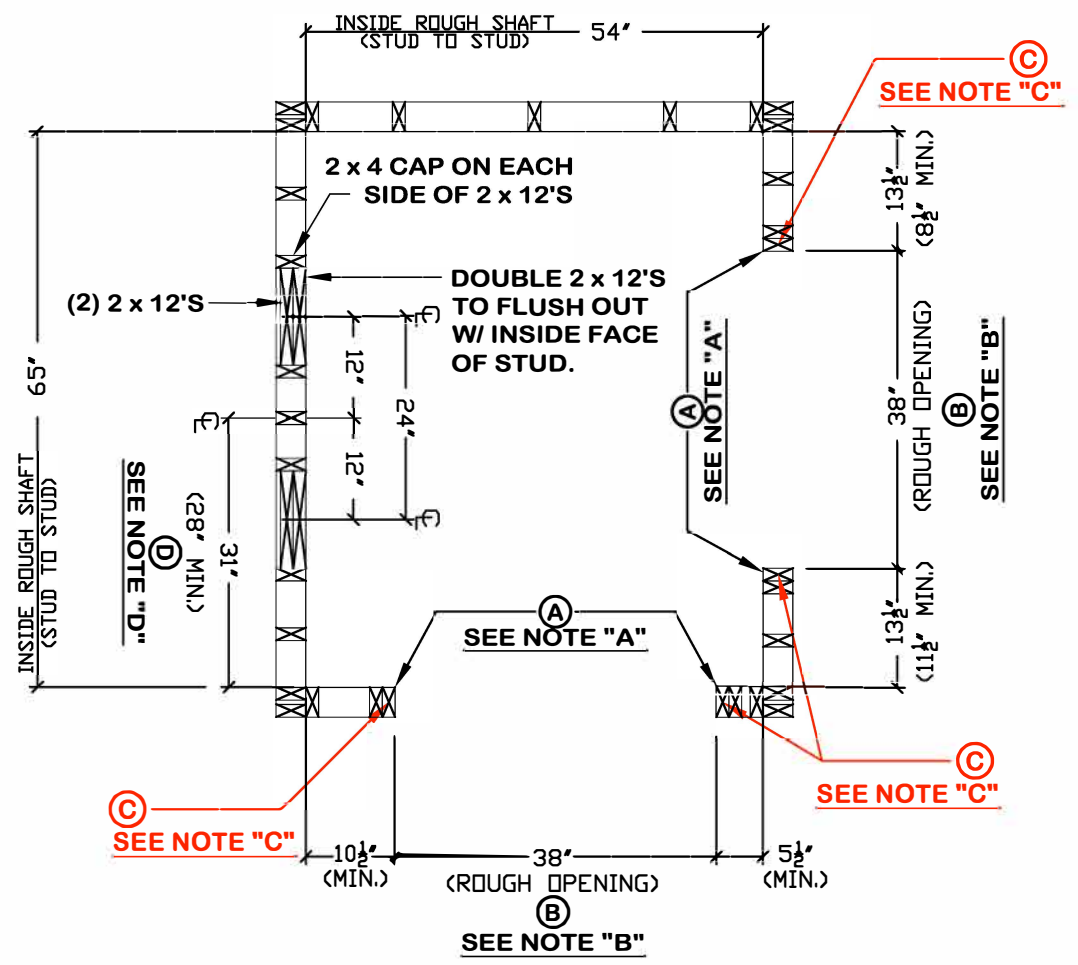

FRAMING PLAN VIEW

SCALE - NOT TO SCALE

NOTE: ALL DIMENSIONS ARE APPROXIMATE

ATTENTION FRAMERS/ TRIM CARPENTERS

DRAWING/ REVISION(S)

DRAWN	CHECKED	DATE	DESCRIPTION
C.J.S.	C.J.S.	03/06/09	NEW DRAWING